

I hereby certify this document as the official Zoning Map for the Village of Highland Falls.

Signature _____ Title _____ Date _____

Village of Highland Falls, New York

Zoning Map

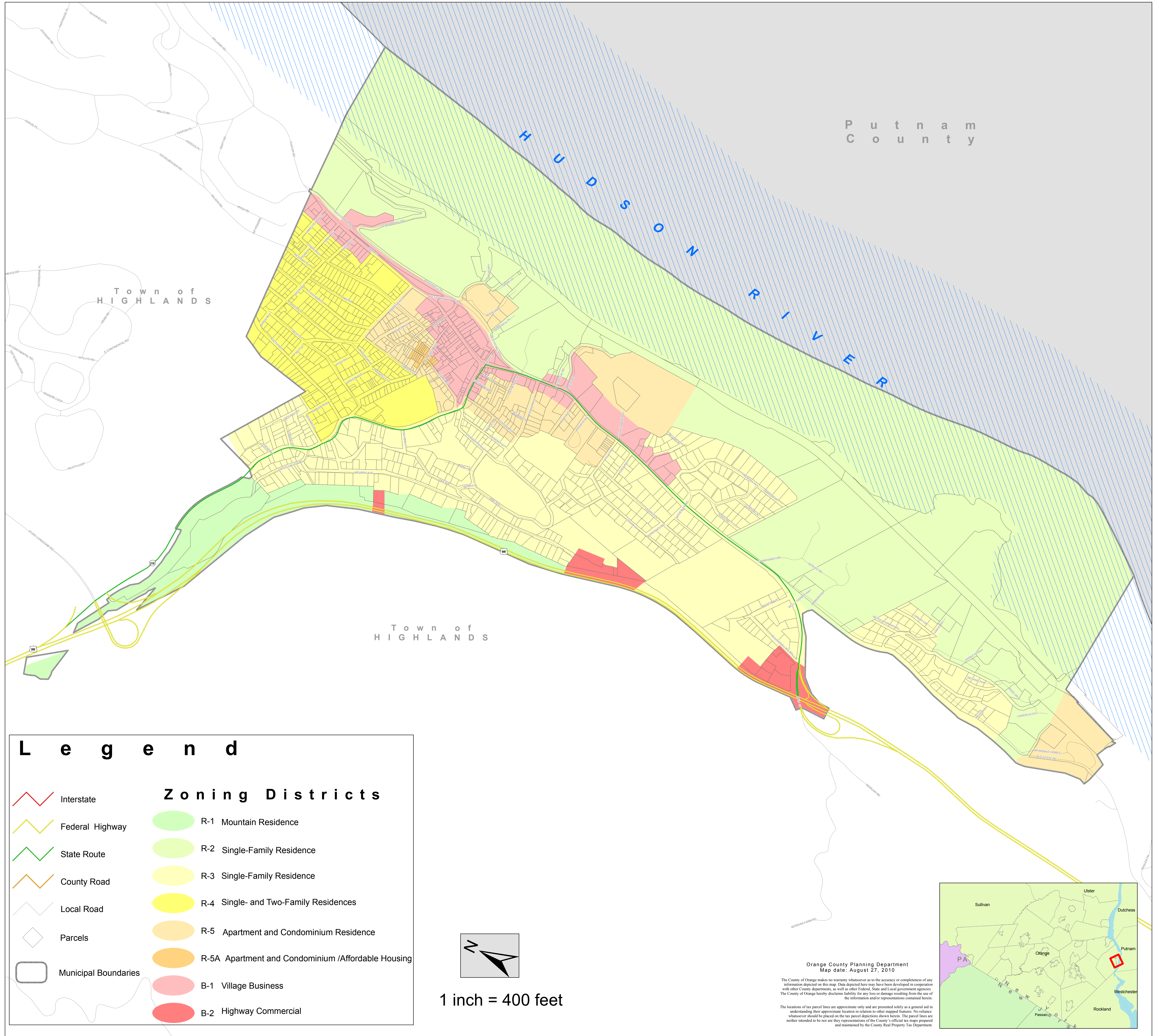

Putnam
County

Town of
HIGHLANDS

Town of
HIGHLANDS

Legend

	Interstate		Zoning Districts
	Federal Highway		R-1 Mountain Residence
	State Route		R-2 Single-Family Residence
	County Road		R-3 Single-Family Residence
	Local Road		R-4 Single- and Two-Family Residences
	Parcels		R-5 Apartment and Condominium Residence
	Municipal Boundaries		R-5A Apartment and Condominium /Affordable Housing
			B-1 Village Business
			B-2 Highway Commercial

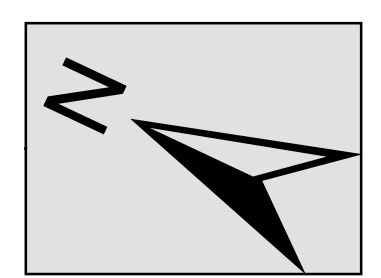

1 inch = 400 feet

Orange County Planning Department
Map date: August 27, 2010

The County of Orange makes no warranty whatsoever as to the accuracy or completeness of any information depicted on this map. Data depicted here may have been developed in cooperation with other County departments, as well as other Federal, State and Local government agencies. The County of Orange hereby disclaims liability for any loss or damage resulting from the use of the information and/or representations contained herein.

The locations of tax parcel lines are approximate only and are presented solely as a general aid in understanding their approximate location in relation to other mapped features. No reliance whatsoever should be placed on the tax parcel depictions shown herein. The parcel lines are neither intended to be nor are they representations of the County's official tax maps prepared and maintained by the County Real Property Tax Department.

